

PLAN SHOWING THE PROPOSED CONSTRUCTION OF
A RESIDENTIAL BUILDING ON PLOT NO E 134TS
NO 5 (PT) AT ARUMBAKKAM MADRAS 600016
SCALE 1" = 8" (1:100)

Rev. A. 14590/90
29/9/90

Rev. Plan Sent

MMDA [A]/PP No. /	1
C.No. ... A. 14590/90	
Asst. ...	
Scrutiny	29/9/90
PART I	
PART II	
A.P.	D.P.

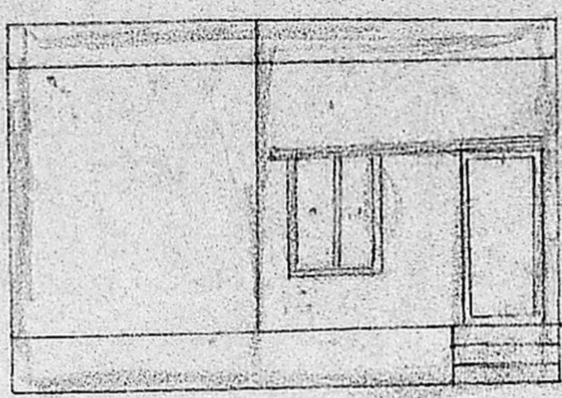

ELEVATION

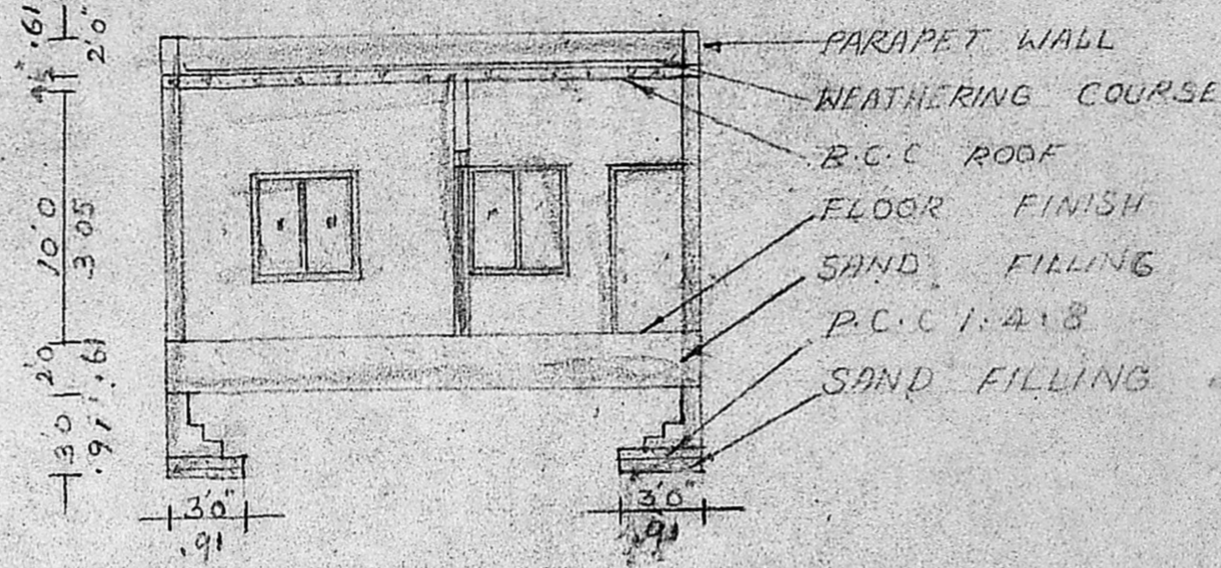

SECTION ON AA

Planning Permit No. A/1275/90
APPROVED
SUBJECT TO THE CONDITIONS IN
THIS OFFICE LETTER.
No. A. 14590/90 Date 21-9-90
S. Jayare
21.9.90
FOR MEMBER SECRETARY
MADRAS METROPOLITAN
DEVELOPMENT AUTHORITY
MADRAS - 600 008.

JOINERY DETAILS

- GRILL DOOR 30" X 70"
- FLUSH DOOR 30" X 70"
- PANEL DOOR 26" X 66"
- GLAZED WINDOW 4'0" X 4'6"
- VENTILATOR 30" X 20"

AREA STATEMENT

TOTAL PLOT AREA 525 FT² - 45.8 m²
PLINTH AREA 347 SQFT - 32.2 m²

COLOR INDEX

- EXISTING
- PROPOSED
- BOUNDARY
- ROAD

OWNER

P. L. Ramesh

LICENSED SURVEYOR

J. THOTHADRI.
Asst. Executive Engineer, (Retd.)
Consulting Civil Engineer & Contractor.
(Phone No. 55... and No. 515)
CLASS I LICENSED SURVEYOR OF MADRAS.
28, Venkatesh Naidu St, Madras 20

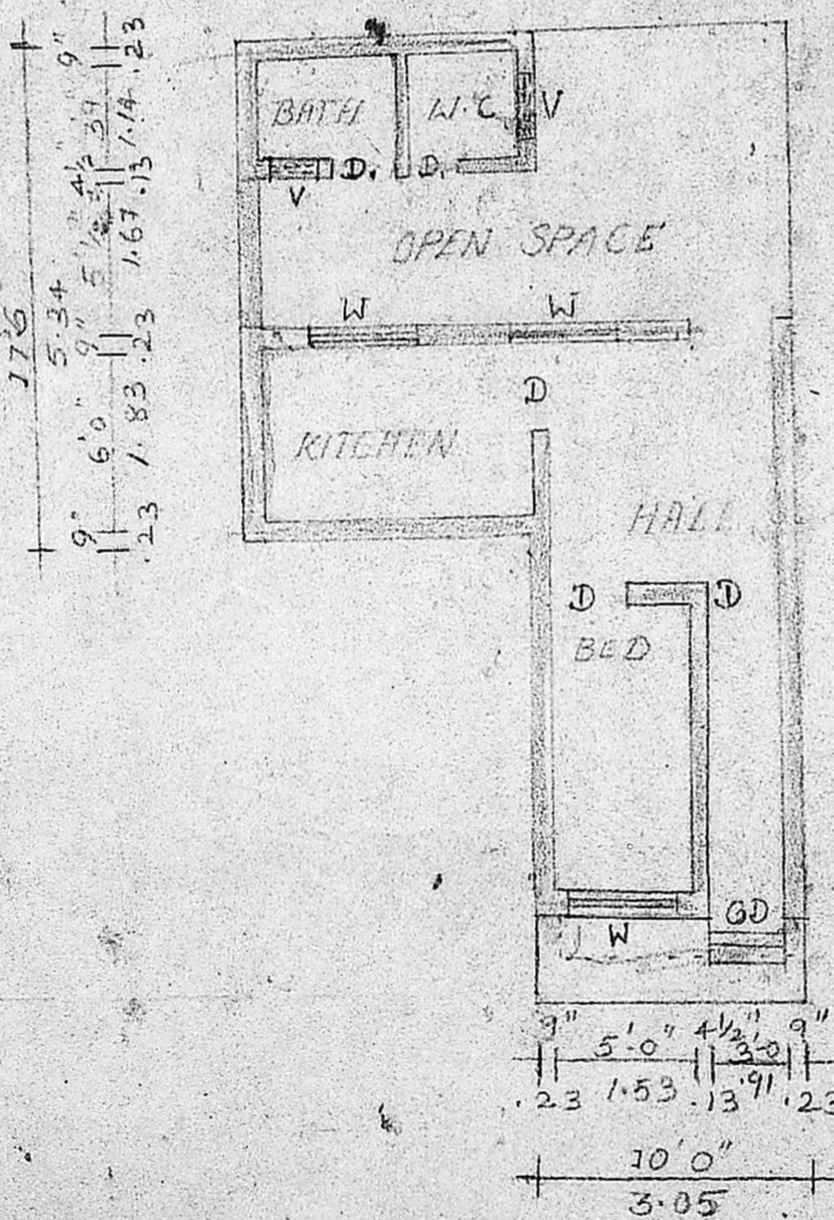
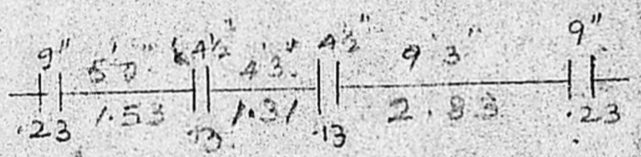

GROUND FLOOR PLAN

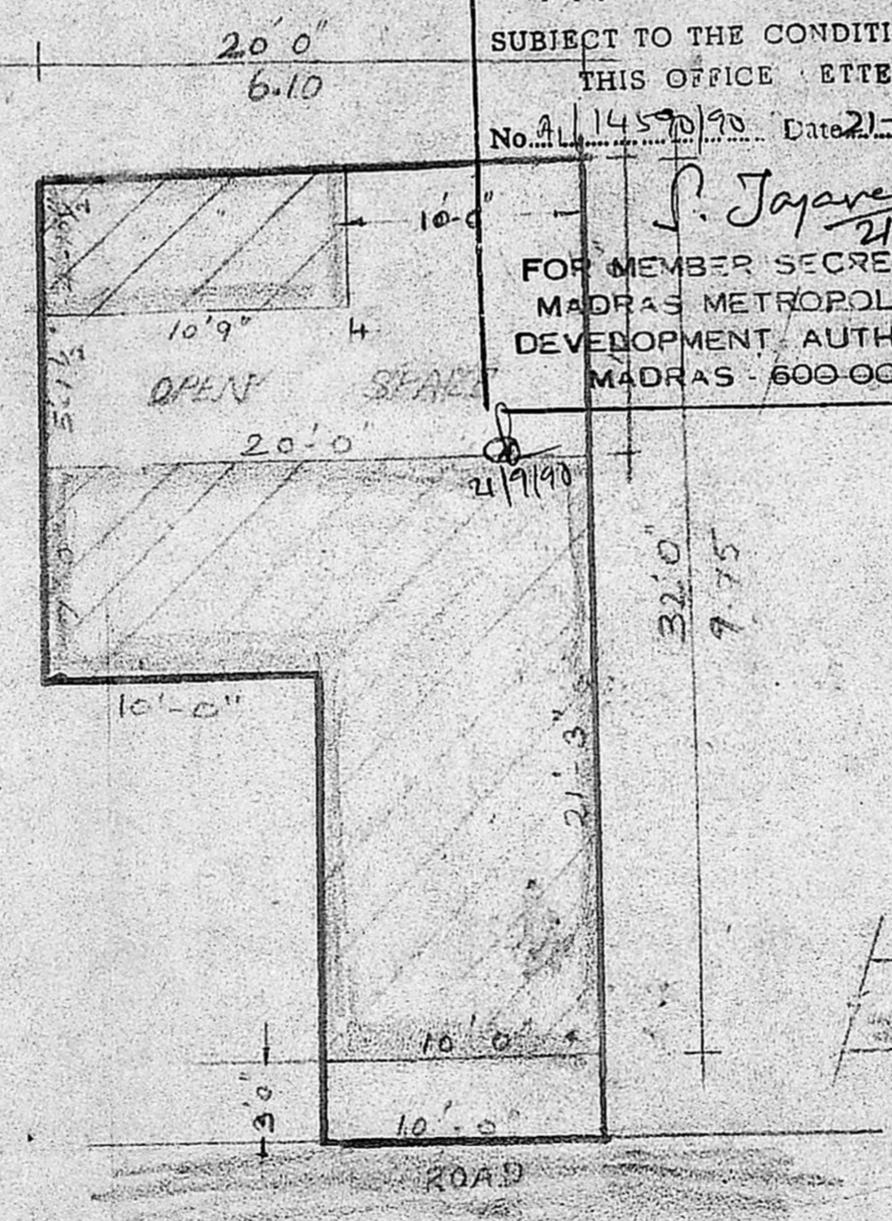

SITE PLAN SCALE 1" = 8"

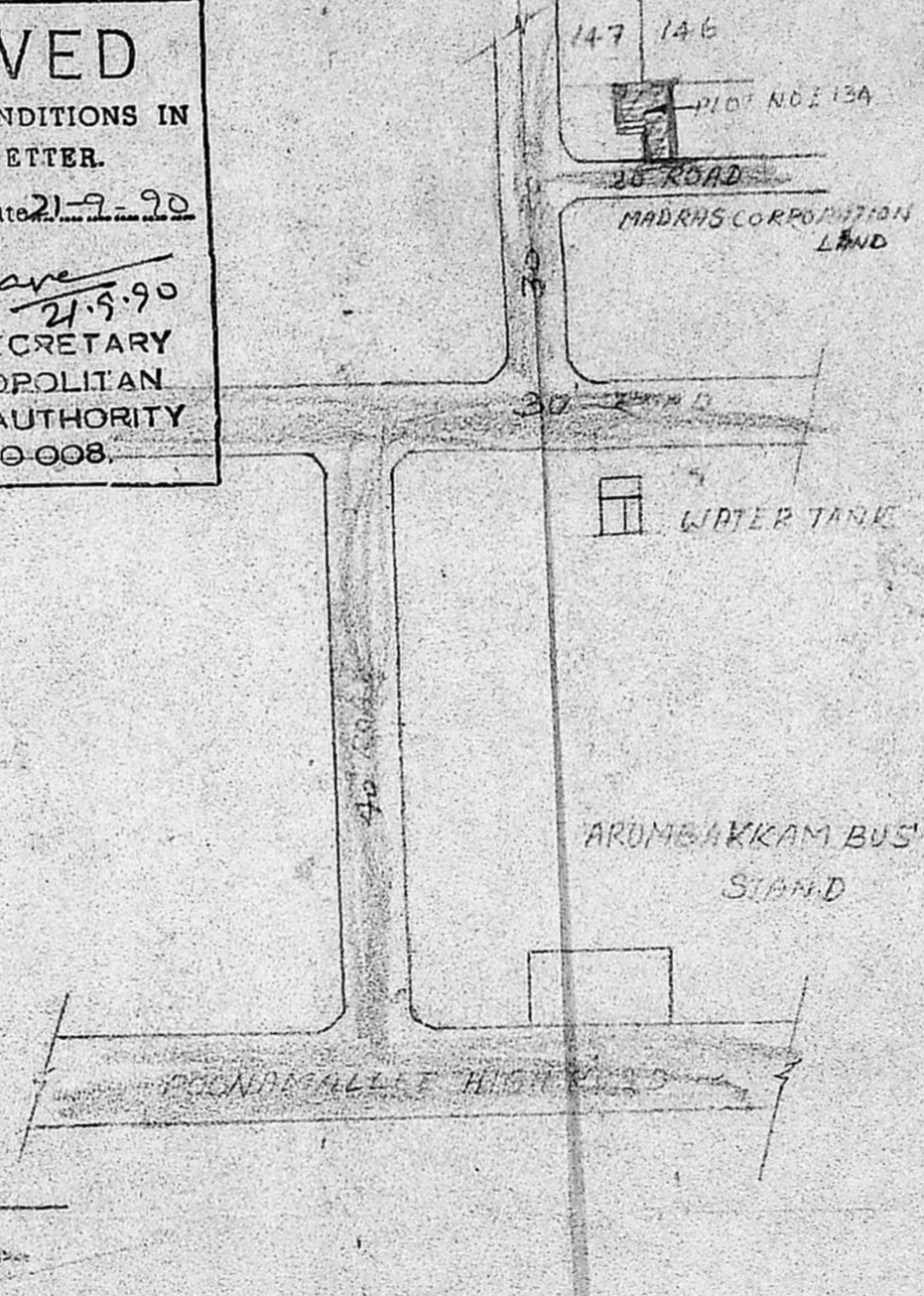

KEY PLAN (NOT TO SCALE)